# The Corporation of the City of Thunder Bay

## Corporate Structure

**Effective: September 15, 2021**

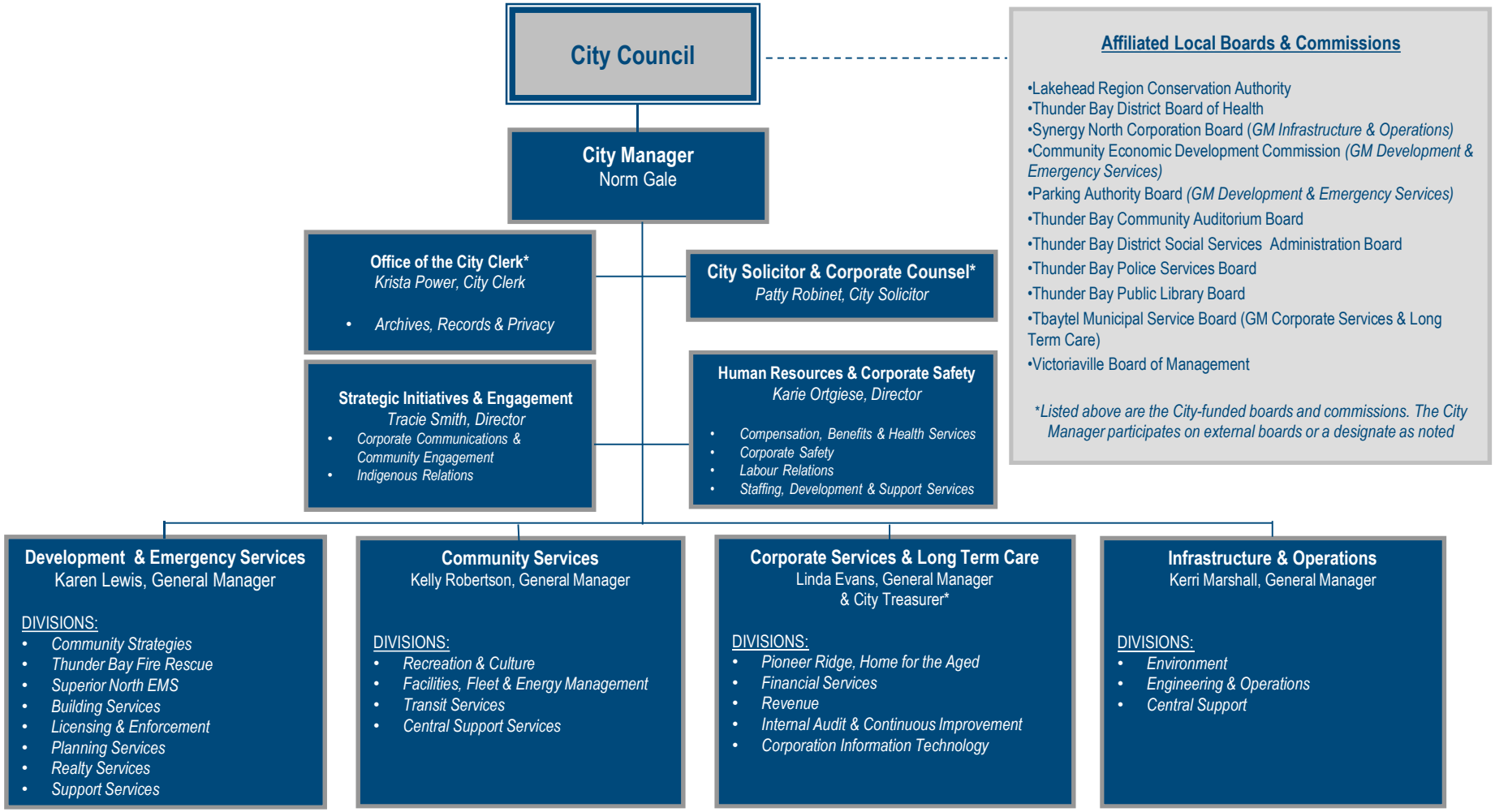


*Report to Council for statutory purposes and to City Manager for administrative purposes